

FRONT ELEVATION

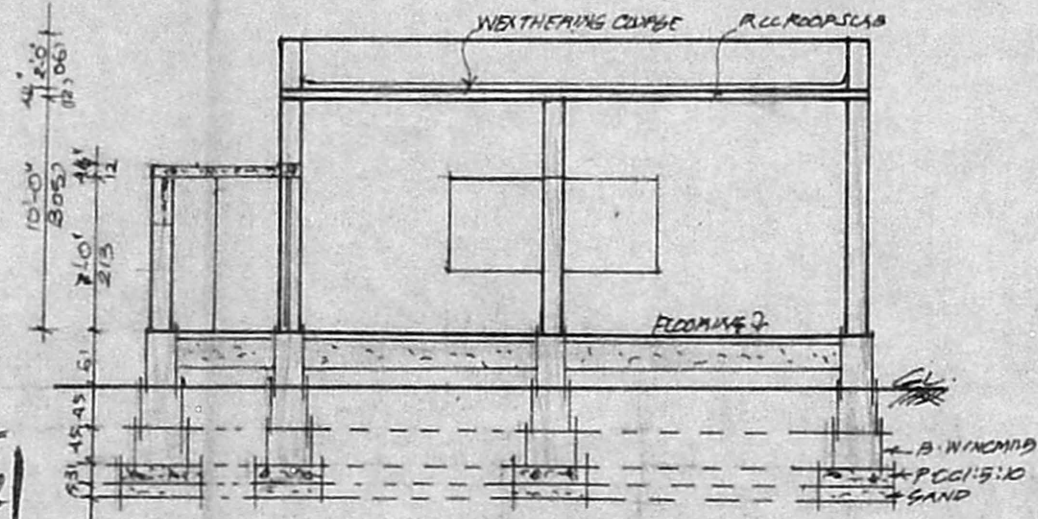

SECTION ON AB

REFERENCE

D	DOOR	100 x 213
D <sub>1</sub>	DOOR	091 x 213
D <sub>2</sub>	DOOR	076 x 183
N	WINDOW	122 x 137
N <sub>1</sub>	WINDOW	091 x 137
V	VENTILATOR	091 x 061

STAIRCASE  
WIDTH - 83CM TREAD - 28CM  
RISE - 18CM

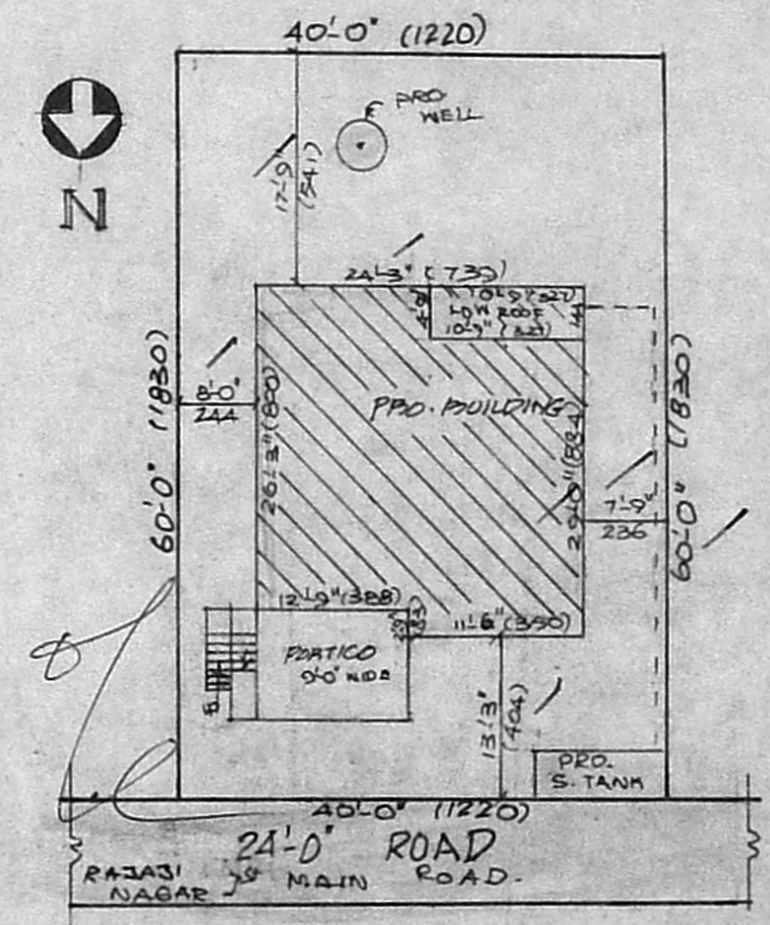

SITE PLAN SCALE 1:200

Planning Permit No. A/1833/92

**APPROVED**  
SUBJECT TO THE CONDITIONS IN THIS OFFICE LETTER.  
A3/9675/92  
FOR MEMBER SECRETARY  
MADRAS METROPOLITAN  
DEVELOPMENT AUTHORITY  
MADRAS - 600 008.

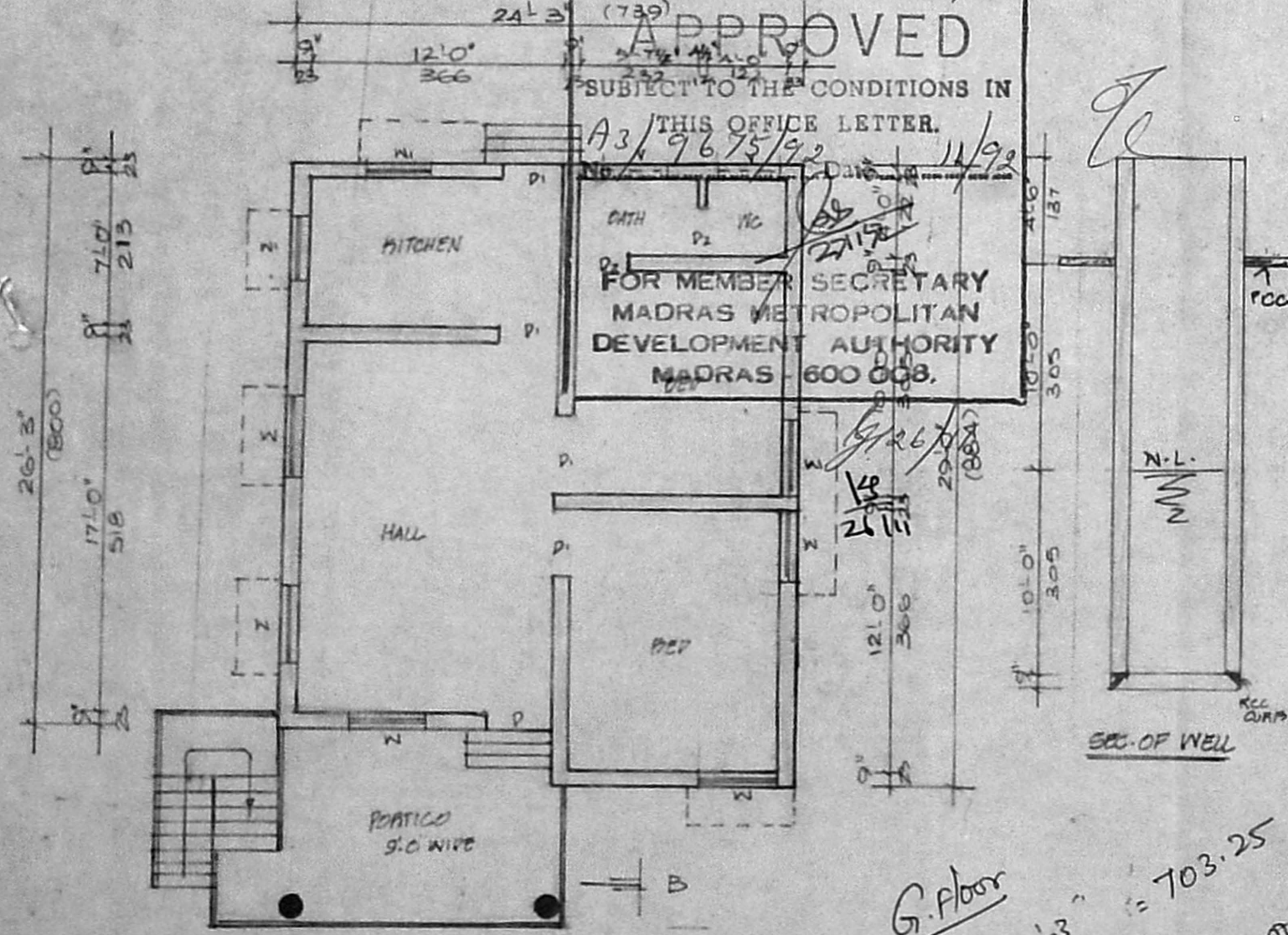

GROUND FLOOR PLAN

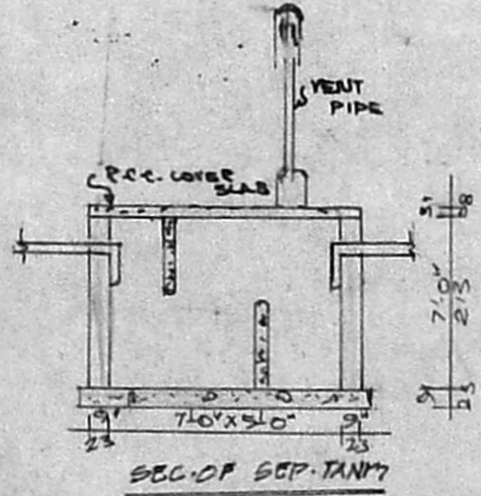

SEC. OF SEP. TANK

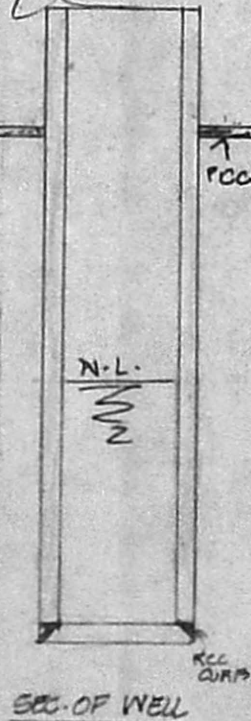

SEC. OF WELL

COLOR INDEX

- PROPOSED
- ROAD
- BOUNDARY

Security Plan

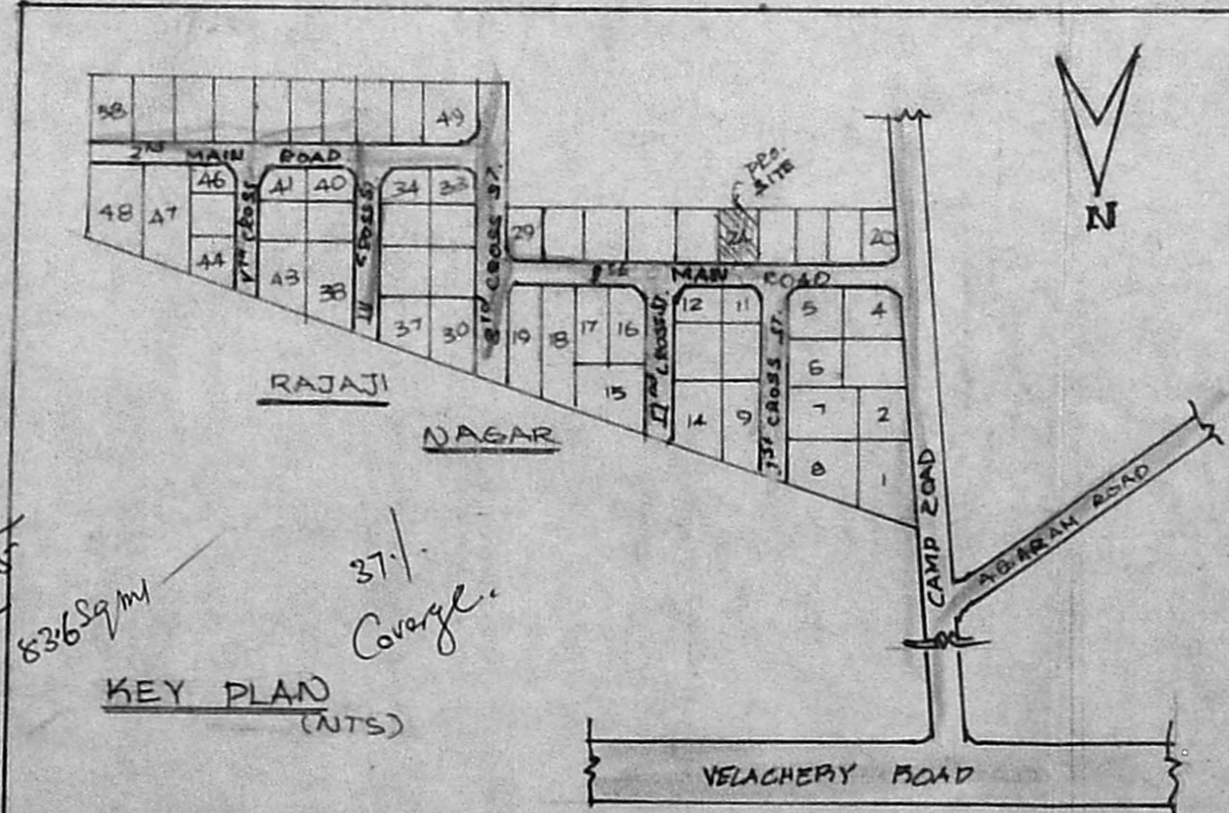

KEY PLAN (NTS)

PLAN SHOWING THE PROPOSED CONSTRUCTION OF BUILDING IN PLOT NO. 24 SNO 46/1A2 PT OF RAJAJI NAGAR VILLAGE SHIPPET TALUK CHENGAI MGR DT. SCALE 1" : 8'-0"

REFERENCE

PRO. GP AREA	663	SQFT.	62
TOTAL PLOT AREA	2400	SQFT.	223
OPEN SPACE	1732	SQFT.	160
F.S.I. - 0.27	COVERAGE - 27%		

OWNER (M.J. PRABAKARAN)

**A. Balaji, D.U.E.**  
CONSULTING CIVIL ENGINEER,  
Surveyor Corporation of Madras, M.C. and Tambaram Municipality,  
LICENSED SURVEYOR MADRAS-69

G. Floor  
29'0" x 24'3" = 703.25  
190.00  
893.25  
536 Sq/m  
37% Coverage  
Stair 10x19  
Sag. 900 Sft